

NOTES:  
 1: INSTALL LEVER ENTRY LOCKSET, DEAD BOLT (KEYED EXTERIOR/THUMBTURN INTERIOR) IN DOORS.

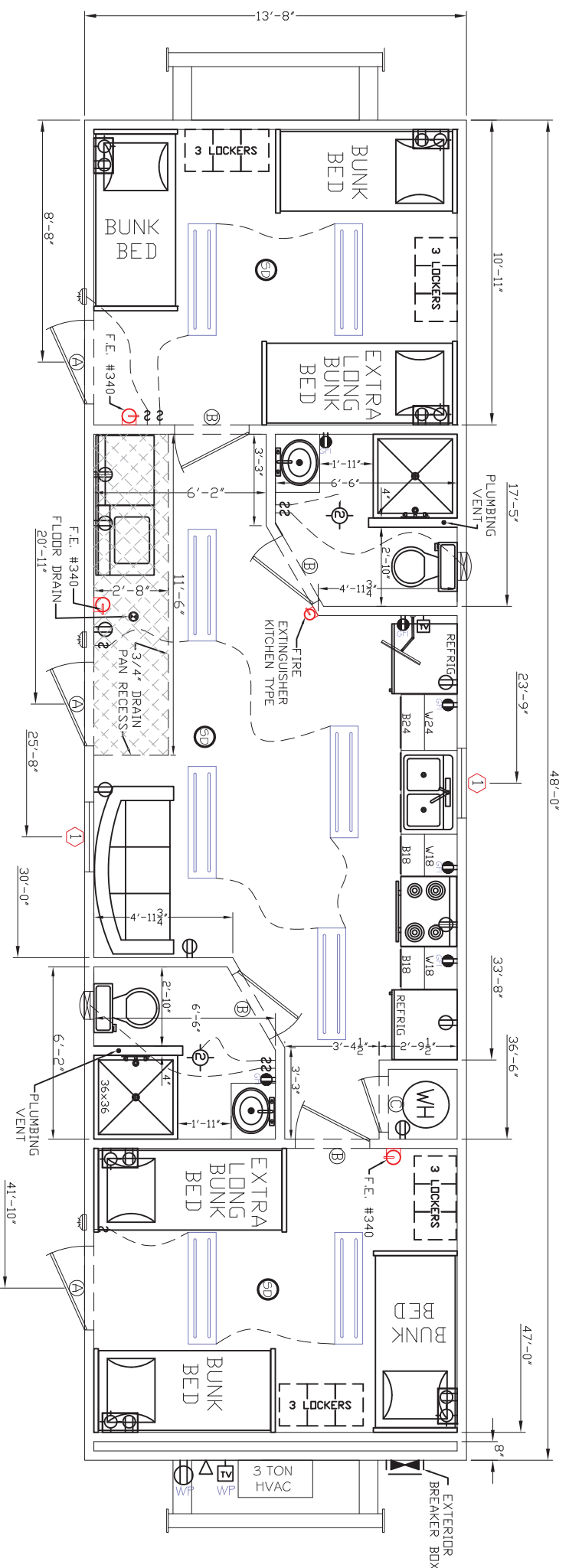

FLOOR PLAN

| DOOR SCHEDULE |         |              |                |
|---------------|---------|--------------|----------------|
| MARK          | SIZE    | DESCRIPTION  | HARDWARE       |
| Ⓐ             | 36 x 80 | STEEL/STEEL  | NOTE #1        |
| Ⓑ             | 32 x 80 | HC DOOR UNIT | LEVER, PRIVACY |
| Ⓒ             | 24 x 80 | HC DOOR UNIT | LEVER, PASSAGE |

| WINDOW SCHEDULE |         |                            |
|-----------------|---------|----------------------------|
| MARK            | SIZE    | DESCRIPTION                |
| Ⓘ               | 30 x 30 | CLEAR INSULATED GLASS, V/S |

INSET WALL SHELF:  
 WALL SHELF'S TO BE 14 1/2" x 8" INSET IN WALL  
 LOWER SHELF 38" AFF TO BOTTOM OF SHELF  
 UPPER SHELF 78" AFF TO BOTTOM OF SHELF  
 (TYPICAL IN ENTIRE BUILDING)

|   |                |
|---|----------------|
| <b>GENERAL SHELTERS OF TEXAS, LTD.</b>  |                |
| P.O. BOX 2108 DEPT. C HWY. 87 NORTH - CENTER, TX 75935  |                |
| TITLE:<br>FLOOR PLAN  | SCALE: NONE    |
| CUSTOMER:   | DATE: 3/08/11  |
| PROJECT: 14' x 48' SS CQ (12M) ((SOUTHERN))   | JOB NO. 030811 |
|   | DWN: M.CARL    |
| <br>GENERAL SHELTERS OF TEXAS<br>P.O. BOX 2108 DEPT. C<br>HWY. 87 NORTH - CENTER, TX 75935 |                |
| SHEET <b>FP-1</b>   |                |