

- NOTES:
- 1: INSTALL LEVER ENTRY LOCKSET, DEAD BOLT (KEYED EXTERIOR/THUMBTURN INTERIOR) IN DOORS.
 - 2:  = 2X6 EXTERIOR WALLS

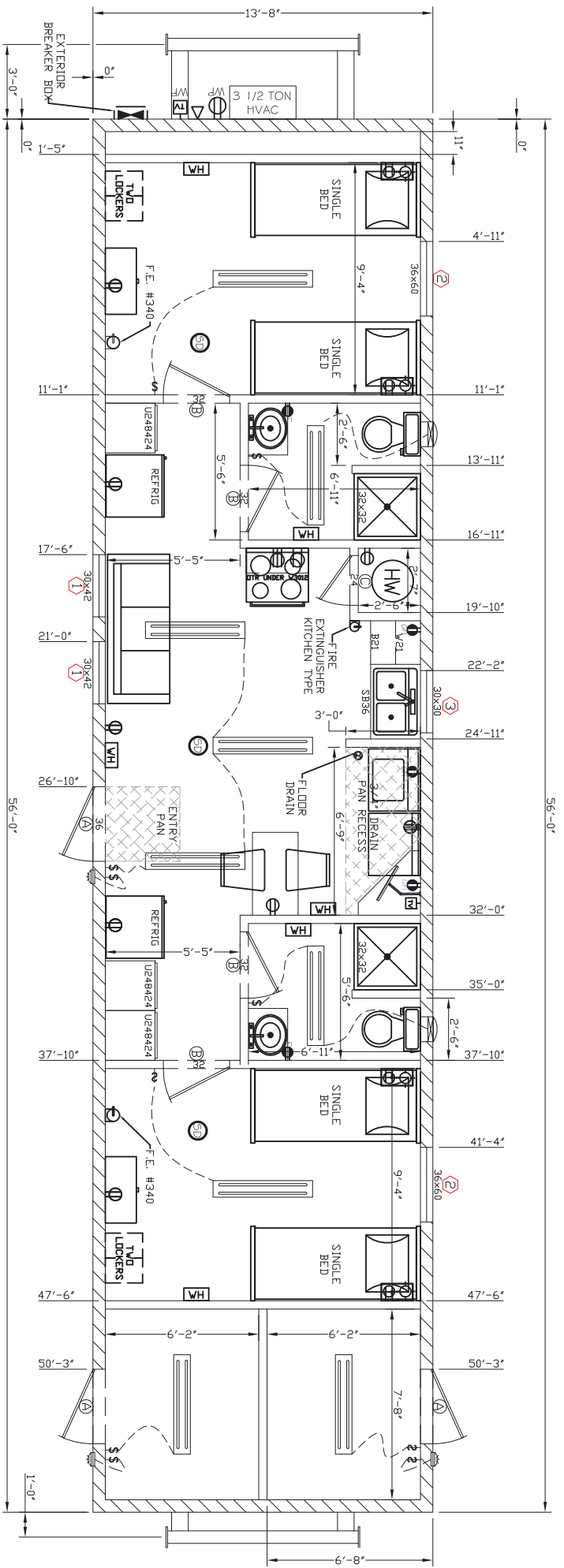

FLOOR PLAN

DOOR SCHEDULE	MARK	SIZE	DESCRIPTION	HARDWARE
(A)	36 x 80	TELL (STEEL/STEEL)	NOTE #1	
(B)	32 x 80	PRE HUNG DOOR UNIT	LEVER, PRIVACY	
(C)	24 x 80	PRE HUNG DOOR UNIT	LEVER, PASSAGE	

WINDOW SCHEDULE	MARK	SIZE	DESCRIPTION
(1)	30 x 42	CLEAR INSULATED GLASS, V/S	
(2)	36 x 60	CLEAR INSULATED GLASS, V/S	
(3)	30 x 30	CLEAR INSULATED GLASS, V/S	

INSET WALL SHELF:
 WALL SHELF TO BE 14 1/2" X 8" INSET IN WALL
 LOWER SHELF 38" AFF TO BOTTOM OF SHELF
 (TYPICAL IN ENTIRE BUILDING)

GENERAL SHELTERS OF TEXAS, LTD.	
P.O. BOX 2108 DEPT. C HWY. 87 NORTH - CENTER, TX 75935	
TITLE: FLOOR PLAN	SCALE: NONE
CUSTOMER:	DATE: 9/27/11
PROJECT:	JOB NO. 092711
	DWN: M.CARL
	
GENERAL SHELTERS OF TEXAS P.O. BOX 2108 DEPT. C HWY. 87 NORTH - CENTER, TX 75935	
SHEET	FP-1