

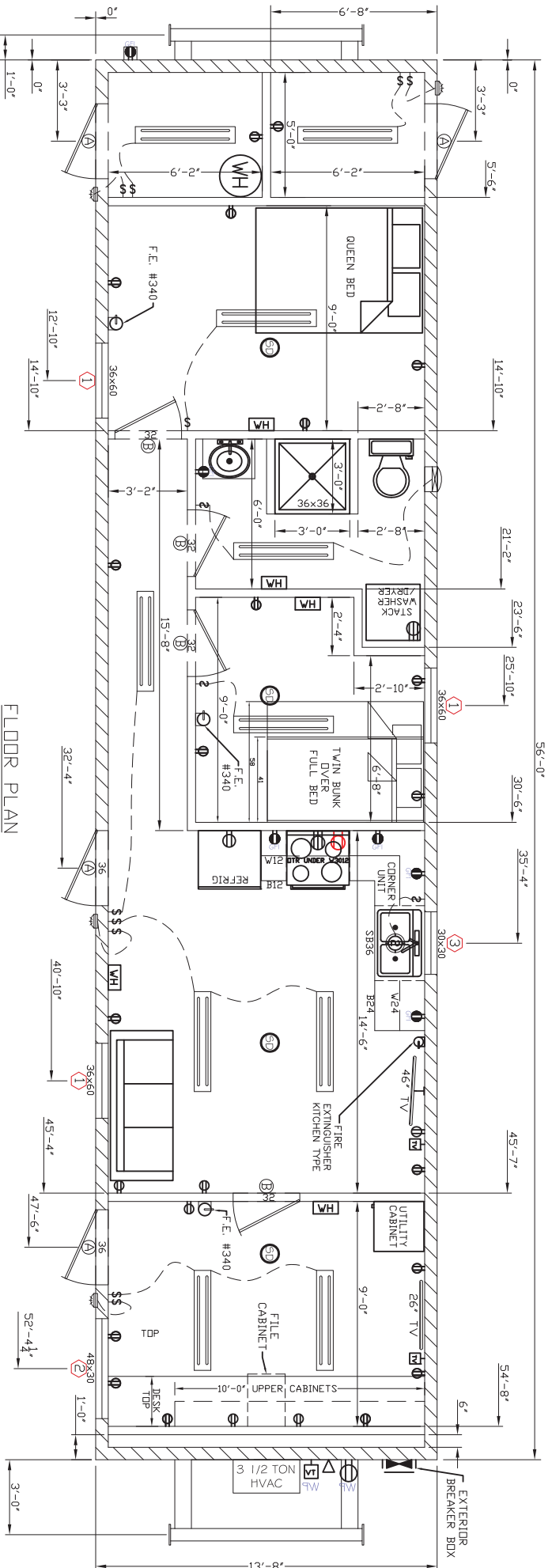

- 1: INSTALL LEVER ENTRY LOCKSET, DEAD BOLT (KEYED EXTERIOR/THUMBTURN INTERIOR) IN DOORS.
- 2:  = 2X6 EXTERIOR WALLS



FLOOR PLAN

DOOR SCHEDULE			
MARK	SIZE	DESCRIPTION	HARDWARE
Ⓐ	36 x 80	TELL (STEEL/STEEL)	NOTE #1
Ⓑ	32 x 80	PRE HUNG DOOR UNIT	LEVER, PRIVACY

WINDOW SCHEDULE			
MARK	SIZE	DESCRIPTION	
Ⓐ	36 x 60	CLEAR INSULATED GLASS, V/S	
Ⓑ	48 x 30	CLEAR INSULATED GLASS, H/S	
Ⓒ	30 x 30	CLEAR INSULATED GLASS, V/S	

<h1 style="margin: 0;">GENERAL SHELTERS OF TEXAS, LTD.</h1> <p style="margin: 0;">P.O. BOX 2108 DEPT. C HWY. 87 NORTH - CENTER, TX 75935</p>		
<p style="margin: 0;">FLOOR PLAN</p>		
TITLE:	GENERAL SHELTERS OF TEXAS, LTD.	
CUSTOMER:	P.O. BOX 2108 DEPT. C HWY. 87 NORTH - CENTER, TX 75935	
PROJECT:	14' x 56' SS CM (2M) CC ((NORTHERN))	JOB NO. 092911
	SCALE: NONE	DATE: 9/29/11
	DWNI: M.CARL	SHEET: 
GENERAL SHELTERS OF TEXAS P.O. BOX 2108 DEPT. C HWY. 87 NORTH - CENTER, TX 75935		