

NOTES:

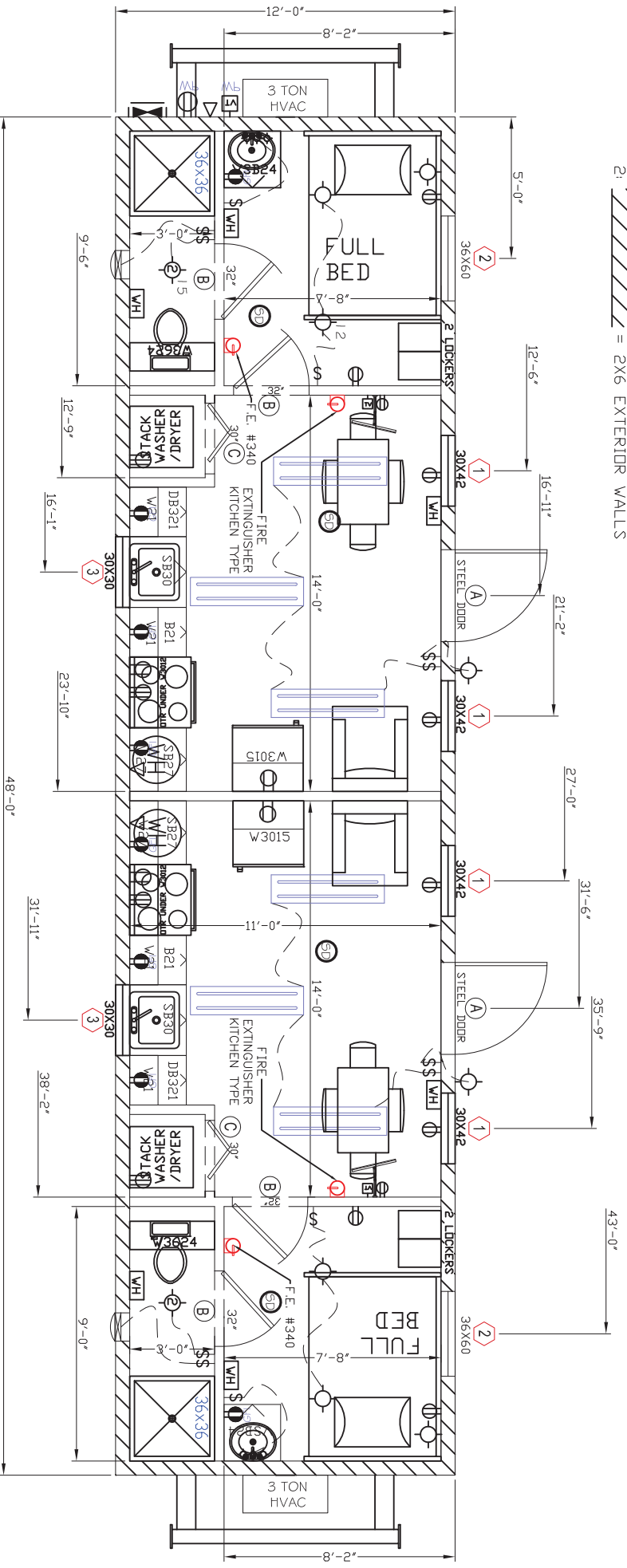

- 1: INSTALL LEVER ENTRY LOCKSET, DEAD BOLT (KEYED EXTERIOR/THUMBTURNH INTERIOR) IN DOORS
- 2:  = 2X6 EXTERIOR WALLS



FLOOR PLAN

DOOR SCHEDULE		
MARK	SIZE	DESCRIPTION
(A)	36 x 80	STEEL/STEEL
(B)	32 x 80	HC DOOR UNIT
(C)	30 x 80	BI-FOLD

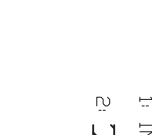
WINDOW SCHEDULE		
MARK	SIZE	DESCRIPTION
(1)	30 x 42	CLEAR INSULATED GLASS, V/S
(2)	36 x 60	CLEAR INSULATED GLASS, V/S
(3)	30 x 30	CLEAR INSULATED GLASS, V/S

<h2 style="margin: 0;">GENERAL SHELTERS OF TEXAS, LTD.</h2> <p style="margin: 0;">P.O. BOX 2108 DEPT. C HWY. 87 NORTH - CENTER, TX 75935</p>		
<p style="margin: 0;">TITLE: FLOOR PLAN</p> <p style="margin: 0;">CUSTOMER: NONE</p> <p style="margin: 0;">PROJECT: 12' x 48' SS CQ (2M) CC ((NORTHERN))</p>		
SCALE: NONE	DATE: 9/16/10	
JOB NO. 091610	DWG: M.CARL	
<p style="margin: 0;">GENERAL SHELTERS OF TEXAS P.O. BOX 2108 DEPT. C HWY. 87 NORTH - CENTER, TX 75935</p>		<p style="margin: 0;">SHEET</p> <p style="margin: 0; font-size: 2em; font-weight: bold;">FP-1</p>